

BEGIN THE BEGUINE

JULIO IGLESIAS

$\text{♩} = 118$

Tbn. **12**

f

16

20 **58**

sfz

81 **4**

f

88

92

96

100 **10**

f

113 **4**

f

120

124

128

132

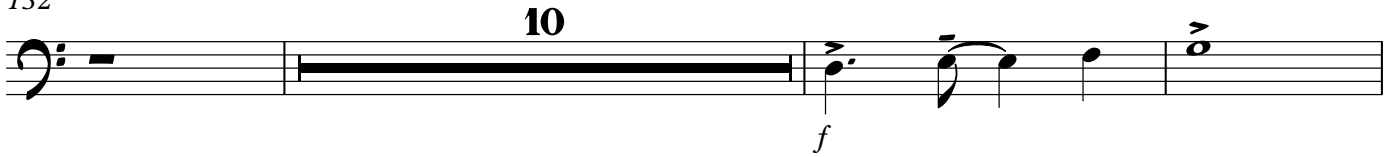

145

156

160

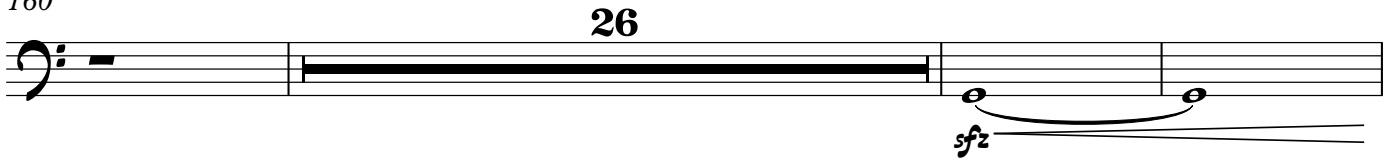

189

196

200

204

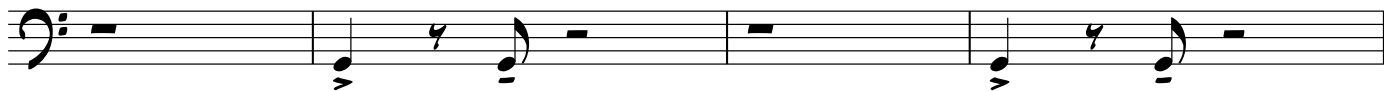

208

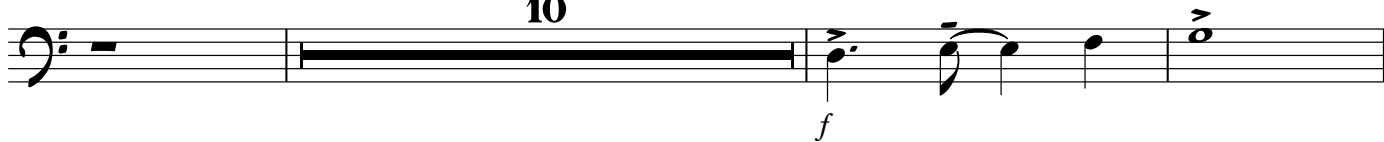

221

228

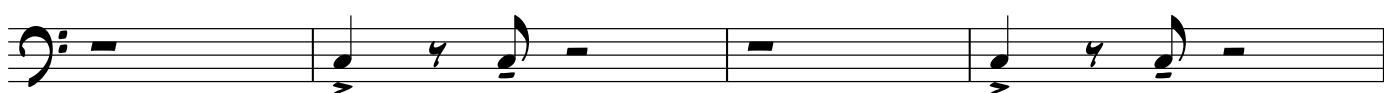

232

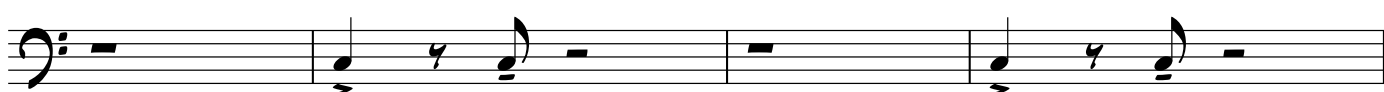

236

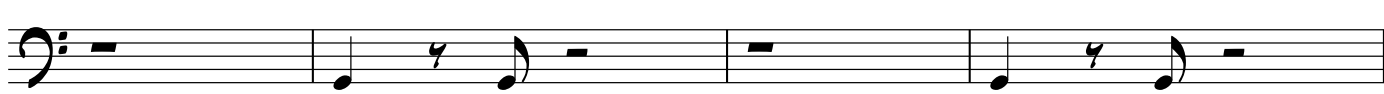

240

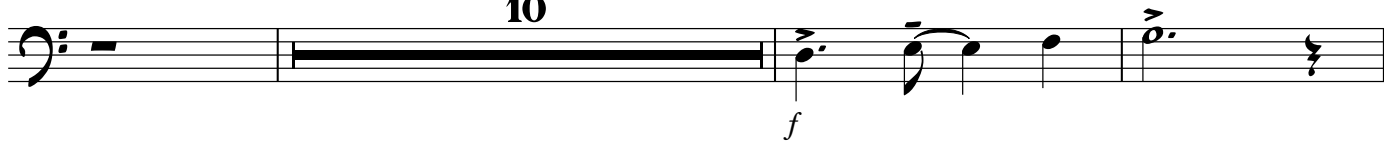

253

259

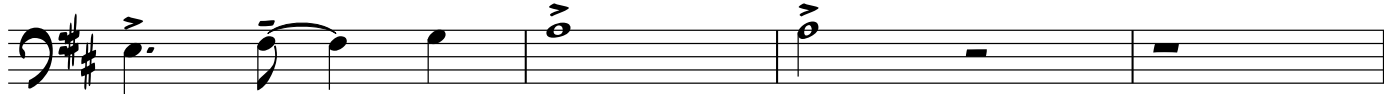

263

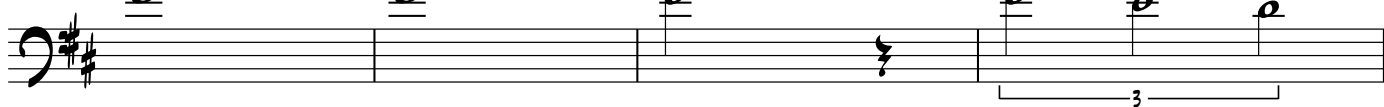

267

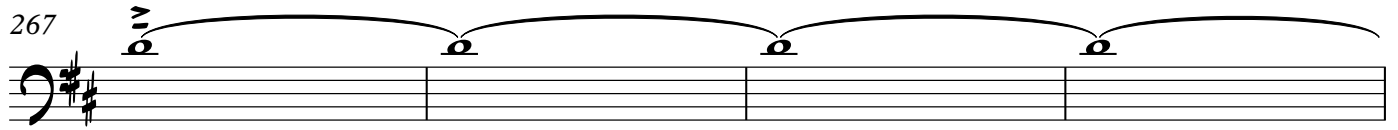

271

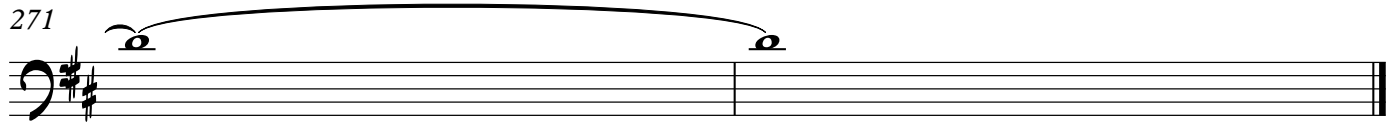
